Existing Storm Drain Locations

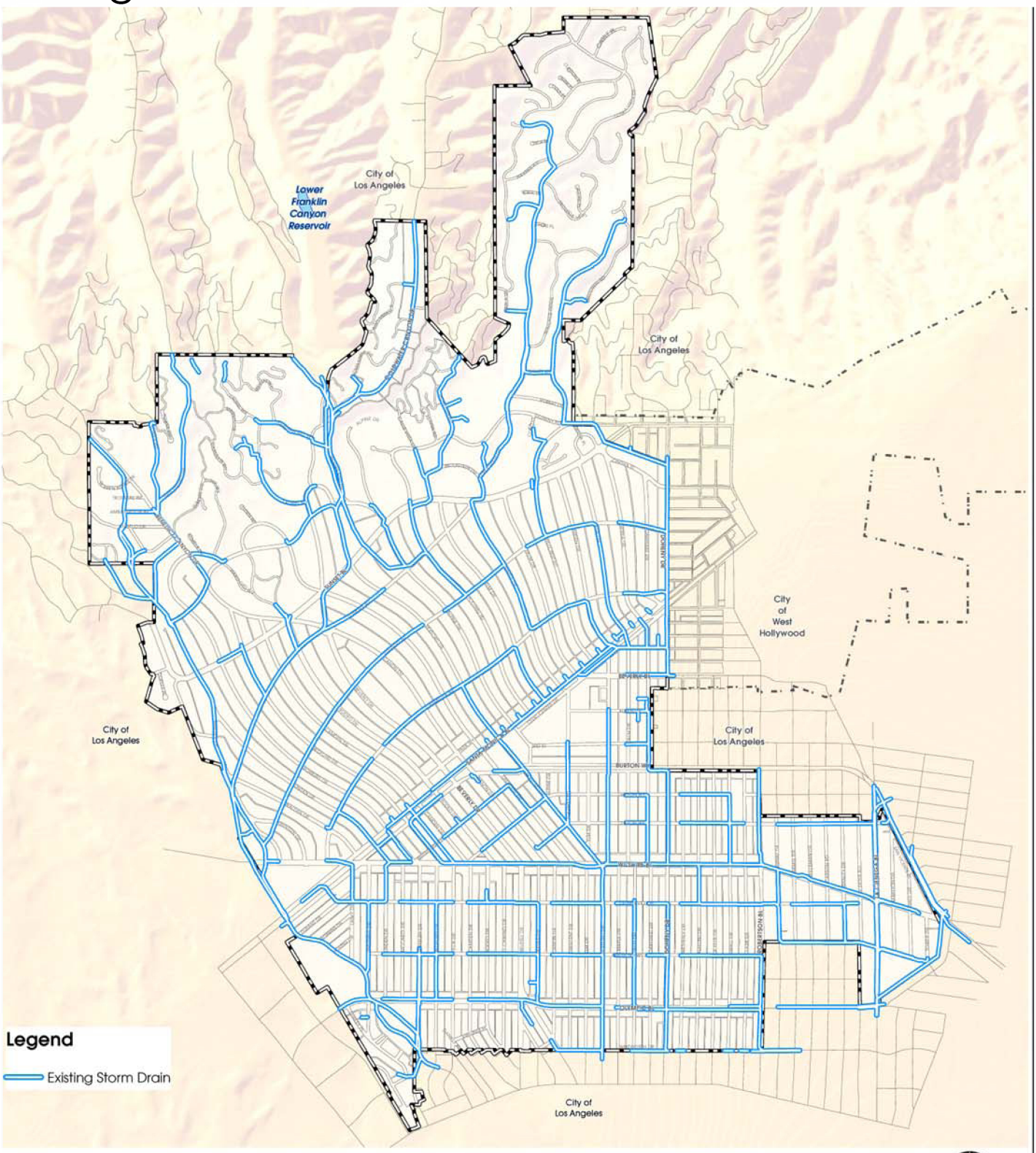

Figure CON2

Source: City of Beverly Hills

0 900 1,800 3,600

NORTH
SCALE IN FEET